

DON'T SLEEP IN THE SUBWAY

Suggested Staging:

TRUMPETS and ALTO SAXES up at letter A to letter B.
TROMBONES up at letter B to letter C.
SAXES up at letter F to 17th measure of letter F.
BRASS and SAXES up at 25th measure of letter F to end.

Words and Music by
TONY HATCH and JACKIE TRENT

Arranged by Bob Florence

CONDUCTOR MM ♩ = 138

MEDIUM ROCK - STRAIGHT 8THS

(TRPTS & ALTO)

(A) TRUMPETS & TROMBONES

(B) FROM LEAD W/ SAXES

(C) SWING
TRUMPETS + SAXES

(FROM TRUMPS)

(D)

(E)

(F) (Sax Solo)

(ADD TRIPTS)

(FROM LEAD w/ SAX)

(12RS, on Top)

(Swing)

(SAX + TRUMS)

(END)

(END)

Hits
of
Today

STAGE
BAND
SERIES

33

DON'T SLEEP IN THE SUBWAY

Words and Music by TONY HATCH and JACKIE TRENT

arranged by
BOB FLORENCE

manuscript
arrangements
with the
name
band
sound

Includes
suggested
staging
on
conductor
part

—About HITS OF TODAY Series

With the rapid growth of the stage and dance band in our schools, we decided to take a giant step forward and present a new series, specifically designed to give today's sound to the big band. This series includes the best of our current hits.

Bob Florence knows and hears the **sounds** of today and captures the desired effect in these arrangements. He has arranged for many of our top television shows, including the Andy Williams, the Red Skelton and the Dean Martin Shows; also for such well-known performers as Nancy Wilson, Vicki Carr and the orchestras of Si Zentner and Les Brown.

As publishers we know that the HITS OF TODAY will be an exciting addition to your library. So, play 'em—and enjoy 'em!

Instrumentation

Conductor	1st Trombone	1st E \flat Alto Saxophone	Piano (Accordion)
1st B \flat Trumpet	2nd Trombone	2nd E \flat Alto Saxophone	Drums
2nd B \flat Trumpet	3rd Trombone	1st B \flat Tenor Saxophone	Guitar
3rd B \flat Trumpet	4th Trombone	2nd B \flat Tenor Saxophone	Bass Guitar
4th B \flat Trumpet		E \flat Baritone Saxophone	String Bass

The arrangements are scored so they can be played with three brass and three saxophones: 1st B \flat Trumpet; 2nd B \flat Trumpet; 1st Trombone; 1st E \flat Alto Saxophone; 2nd E \flat Alto Saxophone; 1st B \flat Tenor Saxophone. These six instruments will give you the full sound of the arrangement.

DON'T SLEEP IN THE SUBWAY

Arranged by Bob Florence

Words and Music by
TONY HATCH and JACKIE TRENT

1st Eb Alto Sax

Medium Rock - Play Even 8ths

(A)

(B)

(C) SWING

1st Eb Alto Sax
Page 2

(f) *Soli*

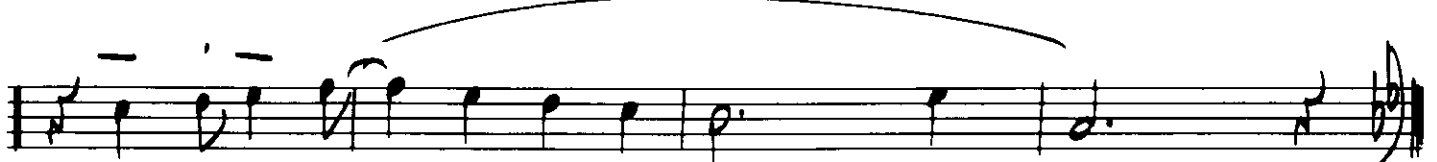

(Swing)

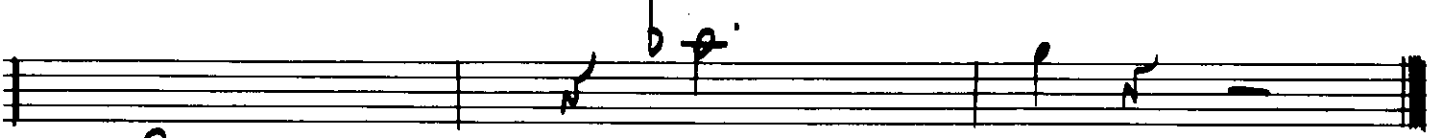

DON'T SLEEP IN THE SUBWAY

Words and Music by
TONY HATCH and JACKIE TRENT

Arranged by Bob Florence

2ND Eb ALTSAX

MEDIUM ROCK - BLAY EVEN 8THS

A

B

C SWING

D

E

2ND Eb AUTO SAX
PAGE 2

SWING

DON'T SLEEP IN THE SUBWAY

Words and Music by
TONY HATCH and JACKIE TRENT

Arranged by Bob Florence

1st Bb Tenor Sax

MEDIUM ROCK - PLAY EVEN 8THS

(A)

(B)

(C) SWING

(D)

(E)

(F)

(SWING)

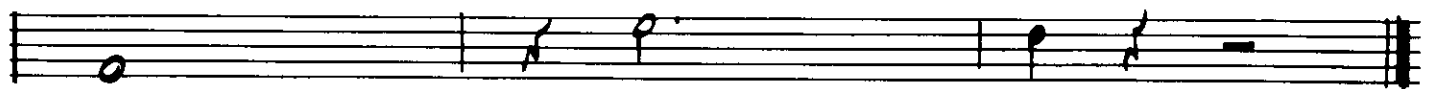

633

DON'T SLEEP IN THE SUBWAY

Arranged by Bob Florence

Words and Music by
TONY HATCH and JACKIE TRENT

2ND Tenor Sax

MEDIUM ROCK - PLAY EVEN 8THS

2ND TENOR SAX
PAGE 2

(f)

Soli

(Swing)

DON'T SLEEP IN THE SUBWAY

Words and Music by
TONY HATCH and JACKIE TRENT

Arranged by Bob Florence

E♭ BARITONE SAX

MEDIUM ROCK - PLAY EVEN 8THS

(A)

(B)

(C) SWING

(D)

(E)

BARITONE SAX
PAGE 2

Swing

DON'T SLEEP IN THE SUBWAY

Words and Music by
TONY HATCH and JACKIE TRENT

Arranged by Bob Florence

1st Bb Trumpet
MEDIUM ROCK- PLAY EVEN 8THS

(A)

(B)

(C) SWING

(D)

(E)

(C)

1ST B♭ TRUMPET
PAGE 2

(SWING)

DON'T SLEEP IN THE SUBWAY

Arranged by Bob Florence

Words and Music by
TONY HATCH and JACKIE TRENT

2nd Ab Trumpet

MEDIUM ROCK - PLAY EVEN 8TH

2nd B♭ Trumpet
PAGE 2

Swing

DON'T SLEEP IN THE SUBWAY

Words and Music by
TONY HATCH and JACKIE TRENT

Arranged by Bob Florence

300 B♭ TRUMPET

MEDIUM ROCK - PLAY EVEN 8THS

HARMON MUTE

(A)

(B) OPEN

(C) SWING

(D)

(E)

3rd Bb Trombet
Page 2

F

Swing

DON'T SLEEP IN THE SUBWAY

Words and Music by
TONY HATCH and JACKIE TRENT

Arranged by Bob Florence

4TH  TRUMPET

MEDIUM ROCK - PLAY EVEN BEATS

HARMON MUTE

A

B OPEN

C SWING

D

E

4th Bb Trumpet
PAGE 2

f

SWING

1967

HITS OF TODAY Stage Band Series

DON'T SLEEP IN THE SUBWAY

Popula Chart

Words and Music by
TONY HATCH and JACKIE TRENT

Arranged by Bob Florence

1ST TROMBONE

MEDIUM ROCK - PLAY EVEN 8THS

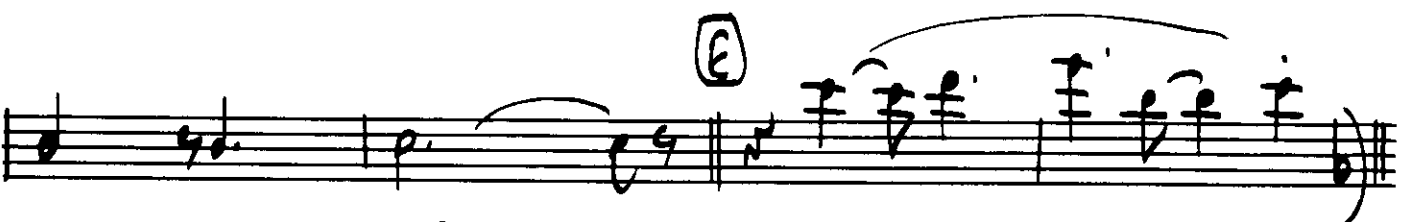
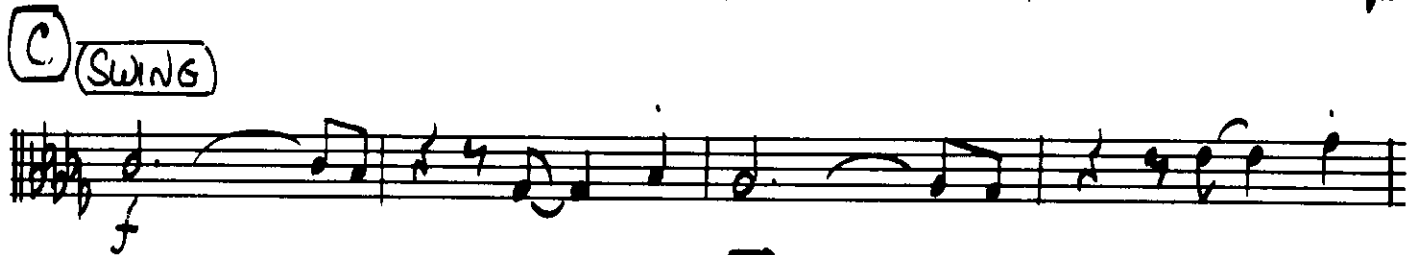
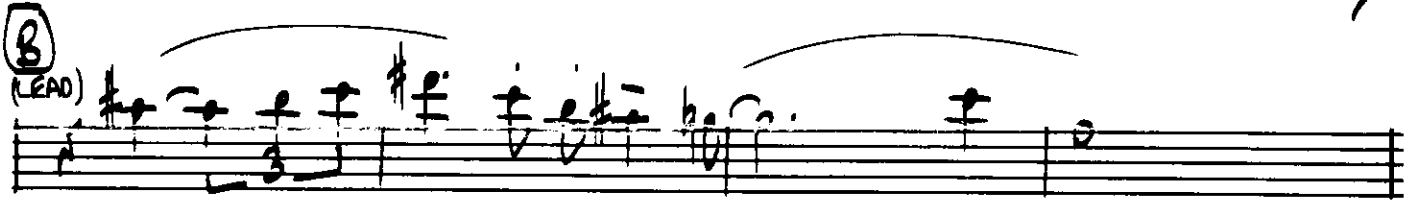
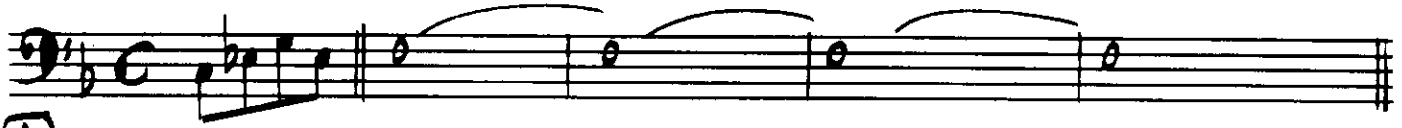

1ST TROMBONE
PAGE 2

F

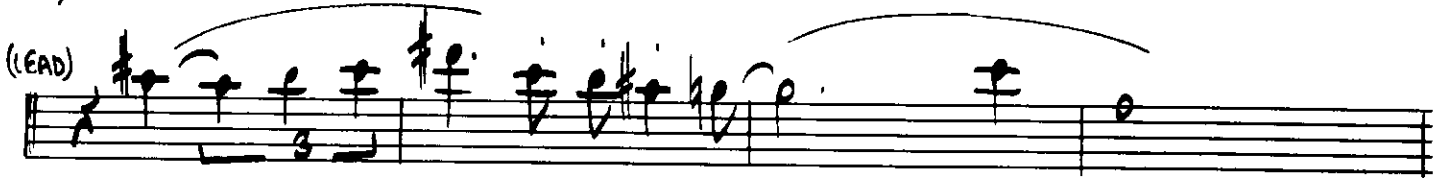
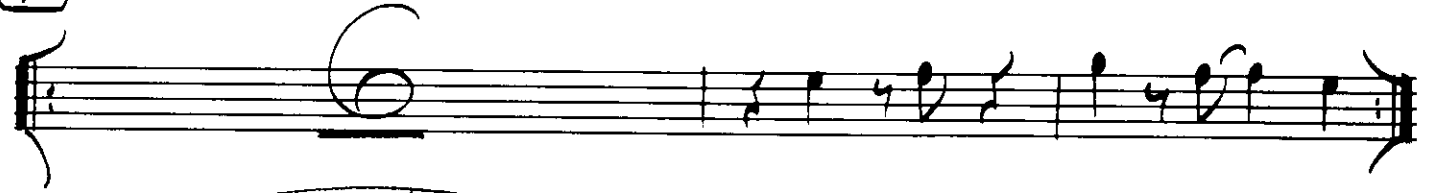

SWING

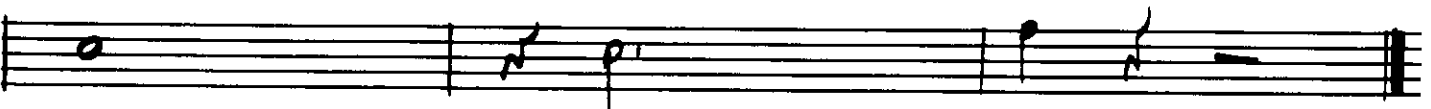

DON'T SLEEP IN THE SUBWAY

Words and Music by
TONY HATCH and JACKIE TRENT

Arranged by Bob Florence

2ND Trombone

MEDIUM ROCK - PLAY EVEN BTMS

A

B

C **Swing**

D

E

2nd Trombone

PAGE 2

Swing

DON'T SLEEP IN THE SUBWAY

Arranged by Bob Florence

Words and Music by
TONY HATCH and JACKIE TRENT

3RD TRUMPET

MEDIUM ROCK - PLAY EVEN 8THS

(A)

(B)

(C) SWING

(D)

(E)

3rd Trombone

PAGE 2

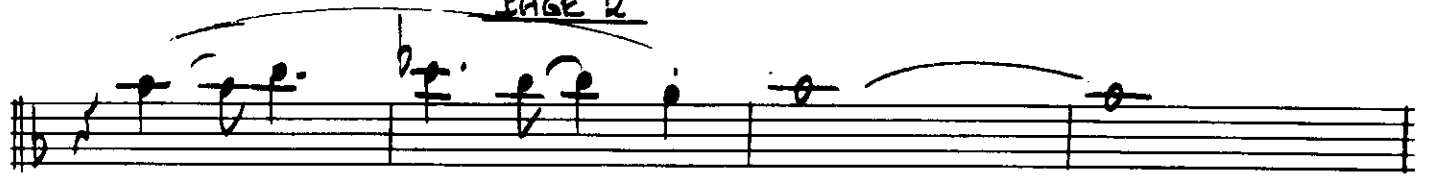

Swing

DON'T SLEEP IN THE SUBWAY

Words and Music by
TONY HATCH and JACKIE TRENT

Arranged by Bob Florence

4TH TROMBONE

MEDIUM ROCK - PLAY EVEN 8THS

A

B

C SWING

D

E

4th Trombone
PAGE 2

SWING

DON'T SLEEP IN THE SUBWAY

Words and Music by
TONY HATCH and JACKIE TRENT

Arranged by Bob Florence

4TH TROMBONE

MEDIUM ROCK - PLAY EVEN 8THs

(A)

(B)

(C) Swing

(D)

(E)

4th Trombone
PAGE 2

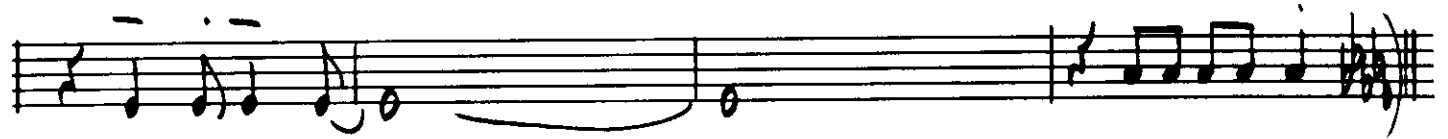
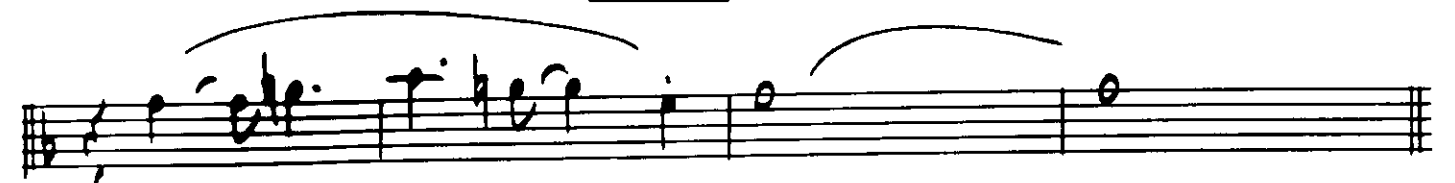

Swing

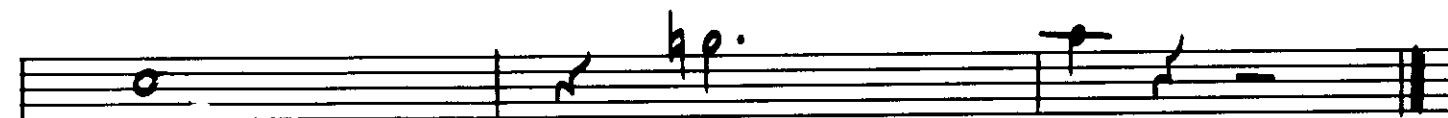
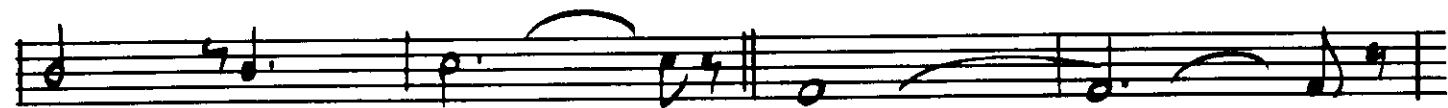

DON'T SLEEP IN THE SUBWAY

Words and Music by
TONY HATCH and JACKIE TRENT

Arranged by Bob Florence

PIANO
MEDIUM ROCK - STRAIGHT 8TH

(A)

F C/E Dm Am

Bb F C⁷sus C C⁷sus C

(B)

A/E F#⁷/E E⁷sus E F#m

(C) SWING

(D)

(E)

F

SWING

DON'T SLEEP IN THE SUBWAY

Words and Music by
TONY HATCH and JACKIE TRENT

Arranged by Bob Florence

BASS
MEDIUM ROCK

(A)

(B)

(C) SWING

(D)

(E)

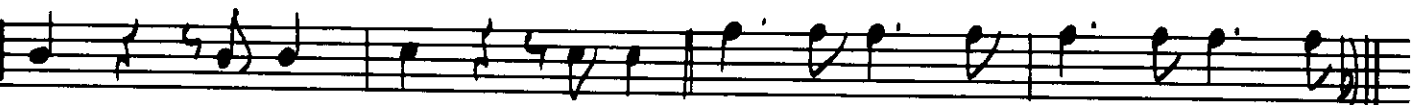

BASS
PAGE 2

F

Swing

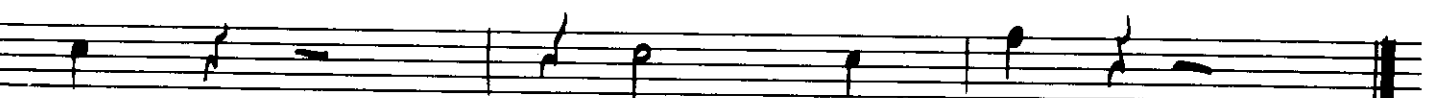

DON'T SLEEP IN THE SUBWAY

Words and Music by
TONY HATCH and JACKIE TRENT

633

Arranged by Bob Florence

GUITAR
MEDIUM ROCK

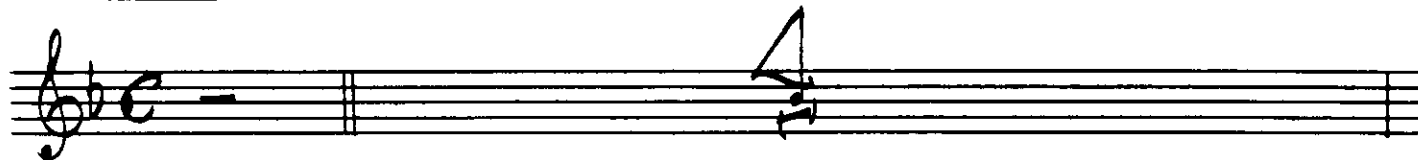

(A)

F C/E Dm Am

Bb F C⁷sus C C⁷sus C

(B)

A/E F#7/E E⁷sus E F#m

C/G A⁷/G G⁷sus G⁷ C

(C) **SWING**

Db Ab/C B^bm Fm/Ab

Db Ab/C (D) B^bm Cm

Db Eb⁷sus (E)

2

GUITAR
PAGE 2

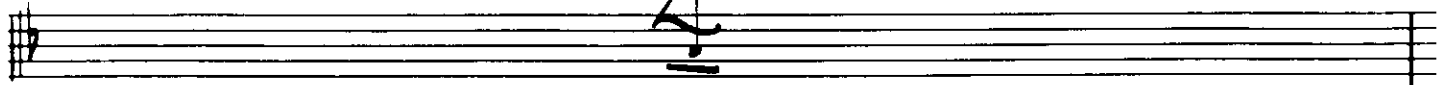

F F6 Eb/E Am⁷ Dm⁷ Am

Bb6 F6 C F/C C F/C C

A/E F#7/E E⁷sus E F#m

C/G A7/G G⁷sus G⁷ C

SWING

Db Ab/C Bbm Fm/Ab

Db Ab/C Bbm Cm

Db Eb⁷sus

AbMA⁷/Eb Ab6(9)

DON'T SLEEP IN THE SUBWAY

Arranged by Bob Florence

Words and Music by
TONY HATCH and JACKIE TRENT

DRUMS

MEDIUM ROCK - STRAIGHT BEATS

(A) Bass Drum Only

(B)

(C) (Swing)

(D)

Bass Drum Only

(F)

Swing

BASS DRUM ONLY